



## Annual Report FY2020

*Flowers Before Bread*

Dear Friends of the Elderly,

In a challenging year it is easy to forget how much good has happened. For New Years 2021 my husband, friends and I had a Zoom celebration where I "assigned homework" for everyone. After some eye rolls, everyone shared a slide



presentation that highlighted the best part of every month in 2020. At the conclusion of our New Year's Eve party we all realized that among the hardship, there was a lot of light, and a lot of living. I later shared similar exercises with the LBFE staff and at our virtual CitySites programs. We were able to remember the silver linings: the new friendships, the strengthening of community.

Our joy came from different places, and we found strength we didn't know we possessed. We learned new skills, adopted new hobbies, and, boy, did we Zoom!

For Angelica in Roxbury "Zoom opened up a whole new world." In addition to attending LBFE's **Tech Cafe's** and Monday **Bingo**, she used her new tablet to reconnect with family in Canada and the islands who she hadn't spoken to in decades.

For Jack in the North End, who survived COVID in the Spring, he found comfort at our **Intergenerational CitySites** programs, which were a place to talk about his experience, and to celebrate simply being alive.

Our **Bridge the Distance** and **Holiday Buddy** programs designed as a check-in system has led to many long-term, meaningful friendships.

For me, the highlight of 2020 was watching the LBFE Family grow. You all reached out, stepped up, and made sure that no one was left behind. I will never, ever forget the kindness and generosity of this family, especially when things seemed darkest. Now that we see the light at the end of the tunnel, with many of our older friends receiving vaccines, I can't wait to celebrate with you and be together again.

Warmly,

A handwritten signature in blue ink, appearing to read "Nikki Shults".

Nikki Shults  
Executive Director



# CitySites

Weekly inter-generational and cross-cultural social programs for older adults living in senior housing across the city and college students.



333

Older  
Participants

Number of elder  
participants at our  
CitySites programs



86

Younger  
Participants

Total number of  
students participating in  
CitySites



231

Activities

Total number of  
activities hosted



17

Communities

Number of senior  
housing buildings  
programs were  
hosted in

# Bridge the Distance

Programs to relieve loneliness during the COVID-19 pandemic



91

## Older Participants

Number of older adults receiving check-in calls



52

## Volunteers

Number of volunteers making regular phone calls to older adults



28

## Video Greetings

Number of videos of support sent to older adults at home



100

## Tablets

Number of tablets donated to increase internet access for older adults

# Special Events

One-time or short-term social programs  
and special classes.



6

## Poetry Classes

Number of weeks of  
our poetry class with  
Partners in Rhyme



9

## App Developers

Number of people on  
the team that built an  
app for LBFE's virtual  
programs



30

## Dancers

Number of people  
attending our 6-Week  
dance class



25

## Scoops

Number of  
residents at a  
congregate housing  
site attending our ice  
cream social

# Holiday Celebrations

Special events to celebrate the winter holidays. \*FY20 reflects the 2019 holiday season



145

## Older Adults

Number of older adults attending our holiday parties and visiting events



56

## Volunteers

Number of volunteers during the holiday seasons

# Friendly Visiting

One-on-one visiting



44

## Elderly Participants

Number of elders matched with volunteers and interns



47

## Volunteers

Number of volunteers, students and interns doing friendly visiting



1084

## Visits

Number of friendly visits



# Thank you to our 2020 Sponsors



JOIN US FOR GOOD®



BOSTON PRIVATE

▫ COMMUNITY INVESTMENT ▫

tonneson + co  
Certified Public Accountants & Consultants



## Thank you!

Thank you to everyone who tuned in to the **Friends on the Harbor** virtual gala. All episodes streaming now on YouTube!



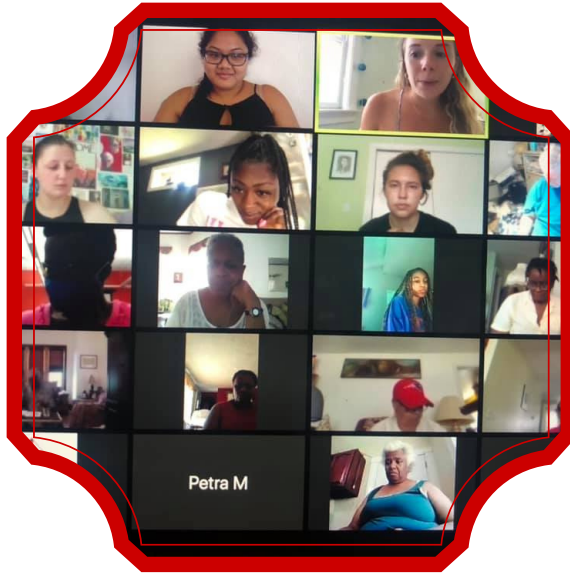

"I just cannot say how much I have enjoyed being with you all on the computer now, but when you [were] here in person I really, really, really enjoyed myself!"

*-Estelle, older participant*

## 2020 Board of Directors

Julia Wengrovitz - President

Juliana Haddad Litterio - Treasurer

Billy Pitman- Clerk

Alexandra Grasso

Rosemary McAndrew

Joshua Obeiter

Kristen Scudieri

Nikki Shults, ex officio

## Staff

Nikki Shults - Executive Director

Robert Guthrie - Director of Development

Stephenie Hou - IG Program Manager

Cynthia Wilkerson - Program Director



# Revenue

Contributions	\$ 196,235
Grants	\$132,613
Bequests	\$116,189
Donated Goods/Facilities/Services	\$100,470
Special Events	\$40,241
Investment Income	\$48,366
Other Income	\$314
<b>Total Revenues</b>	<b>\$634,428</b>

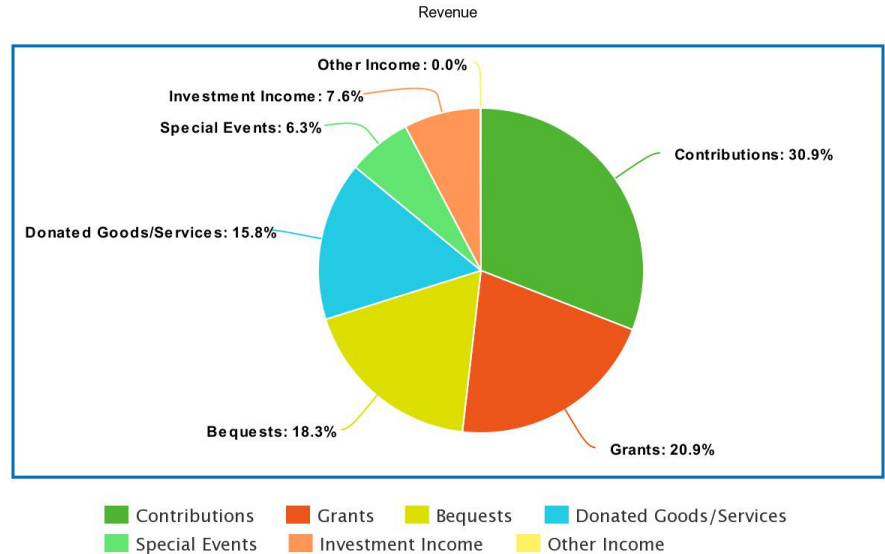

# Expenses

Program Services	\$406,766
Fundraising	\$128,732
Administrative	\$38,087
<b>Expenses</b>	<b>\$573,585</b>

Net Increase (Decrease) in Assets	\$ 60,843
Net Assets at Beginning of Year	\$ 1,862,852
Net Assets at End of Year	\$ 1,923,695

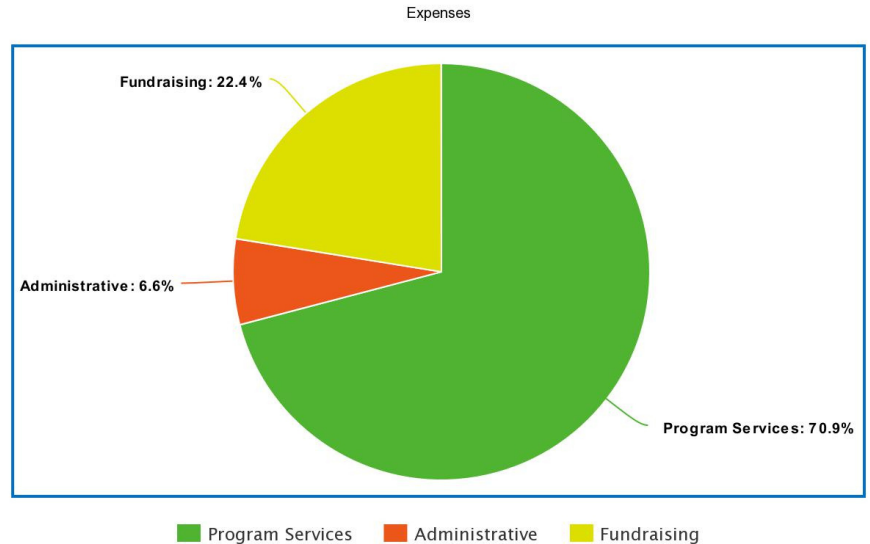

meta-chart.com

Note: LBFE Boston participated in a short-term engagement with a development consultant in FY20 to continue building long-term financial stability. This accounts for the increase in fundraising expenses this past year.

# Planned Giving

## Forever Friends

Charitable giving can be a meaningful part of your estate planning. It can help maximize tax advantages now and support philanthropic interests beyond your lifetime. You have the opportunity to develop a clear picture of funding priorities and benefits you want to achieve.

We encourage you to consider a planned gift to Little Brothers - Friends of the Elderly, Boston Chapter as a resource for your charitable giving needs. We offer several planned giving options to provide benefits for you and your family.

If you have any questions or would like to discuss planned giving, please contact Nikki at [nshults.bos@littlebrothers.org](mailto:nshults.bos@littlebrothers.org) or 617-524-8882.

## 2020 Legacy Society



Marguerite Mellen  
Norma Smith



# From the Field

Our **Friends on the Harbor** gala episodes brought together community leaders, volunteers, and older adults to share our story. Here are some of the highlights:

"There's tremendous power in the work that's done by LBFE to not only create that intergenerational connection ... but it's also so impressive to see this organization work so hard to help seniors find a way into the technology of the 21st Century." –**MA Governor Charlie Baker**

"You wave highly the banner that all people are precious. That all people have something to offer. That all people have something to give back. Especially older adults." – **Sandra Harris, MA AARP**

"Little Brothers – Friends of the Elderly... trying to stave off loneliness, isolation that so many people in this world feel at most times, but especially now. This is why we would like all of you to try make a difference by helping support LBFE." – **Yo-Yo Ma, musician**

"I've gotten to know such amazing people. I've learned so much about people and their art and their interests." - **Kelly, younger participant**

"This is such a wonderful idea. Little Brothers – Friends of the Elderly, it's a way of bringing people together and helping to end elder loneliness. It's a problem. People need contact. They need communication. They need to be with one another." – **Livingston Taylor, musician**

"I believe in mentoring and giving back. This experience has been really fun for me...We've gotten to know each other very well in a deeper way than I thought was possible by the computer." **Cindy, older participant**

"My introduction has been only through Zoom, and yet it has been very profoundly affecting in terms of feeling very real and making connections with both my fellow residents and young volunteers." - **Lynn, older participant**



## Thank you to our generous 2020 Grantors

Americo Francisco Trust  
The Boston Foundation, Open Door Grant  
Bushrod H. Campbell and Adah F. Hall Charity Fund  
City of Boston Age Strong Commission, Title III  
Forest Foundation  
Grimes King Foundation  
Harvard Pilgrim Healthcare Foundation  
Henry T Wiggin Charitable Trust  
Liberty Mutual Foundation



A very warm thank you to the members of our **Friends All Year Long monthly giving program!** Monthly gifts allow for LBFE to plan for the future and serve our elderly friends all year round. For more information on how to join, go to our website [www.littlebrothersboston.org](http://www.littlebrothersboston.org) or email Robert

## 2020 Friends All Year Long

Ana Cusi	Nick & Bebe Nixon
Mary Teresa Driscoll	Nancy Pagagno & Larry Tittermore
Joe Fazio	Billy Pitman
John Foley	Kathy Rumble
Margaret Hannemann	Jeremy & John Ryan
Mildred Hathaway	Catherine Senghas & Steve Jackson
Heidi Healey	Charles Valenza
Judith Hughes	Mark Wallace
Jean Marino	Richard Zbikowski
Shannon Montanez	
Maureen Nelting	



Every year our programs are supported with in-kind gifts of supplies, foods, event space, and staff. While we can not list everyone here we do want to acknowledge some of these special organizations.

Age Strong Commission  
Hyatt Regency, Boston Harbor  
Lawyer's Clearinghouse  
SOAR Consulting  
Slalom Consulting  
Thermacell Repellants Inc.  
Veracode

# Commemorative Gifts FY20

## Gifts Made By:

David Berger  
David Berger  
Patricia Donelan  
David Heafitz  
Neal Heffron  
Kevin McNamara  
Sanjay Mehta  
Kathleen Moriarty  
Diana Nugent  
Barbara Berger & Stephen Patten  
Tania Phillips & Jeffrey Dover  
Tania Phillips & Jeffrey Dover  
Jonathan Schmierer

## Gifts Made By:

Joseph Ahern  
Cindy Babaian  
Cindy Babaian  
James Baichoo  
Dr. Patricia Berger  
Keith Biagiotti  
Keith Biagiotti  
Susan Bonchi  
Pat Comerford

## In Honor Of:

Kathy Duffin and Penny Chase  
Sue Smal and Joseph Stigliano  
Julia Wengrovitz  
Marty Guerin  
Andrew Bass  
Mary E McNamara  
Ron Chu  
Patricia Murphy  
Renee Gelman, MD  
David Berger and Robert Vargas  
Kathy Petrell  
Anne Sophie Dankens  
Masha, Ethiopia

## In Memory Of:

Faith Jacob  
Alice Atamian  
Anna Karaian  
Harkess Raghubir  
Robert L Berger  
Randy S  
Assunta M. (Menconi) Tomei  
Carl Brainin  
Madeline Laskey

## Gifts Made By:

William & Ann Marie D'Angelo  
Christine Denison  
Paula DiChiappari  
Matthew Donelan  
Susan Flanagan  
Susan Flanagan  
Susan Flanagan  
Richard Fucarile II  
Lillian Grasso  
Kurt Gress  
Kathleen Henighan  
Barbara Henry  
Betsy Keating  
Barbara Kellman  
Susan Mazur  
Cynthia Medeiros  
Meg Michaels  
Mary O'Connell  
Mary Della Paolera  
Mollie Peddar  
Linda Perry  
Kathleen Rumble  
Kathleen Rumble  
Jeremy Ryan  
Charles Valenza

## In Memory Of:

Marjorie Zecchino  
Carrie Hallman  
Louis & Eleanor DiChiappari  
Ed Rapacki  
Jack Green  
Carol Saylor  
Virginia Gamble  
Richard Charles Fucarile  
Anthony R Grasso Jr.  
Claire Bogosian  
Joan Jack  
Madeline Laskey  
Anna Wilhite  
Nellie Brunson  
Anthony R Grasso Jr.  
Madeline Laskey  
Peter Familetto  
Madeline Laskey  
George DuBois  
Marianne's beloved mother Helen  
Grace Raymond  
Susan Scott Bernard  
Georgre DuBois  
Helen Whittum  
Antoinette Valenza

**Thank you to our community partners who  
welcome us into their buildings and connect  
us with talented students including:**

2Life Communities  
Apprentice Network  
Benjamin Healthcare Boston  
Boston College  
Boston Housing Authority  
Boston University  
Brighton House Rehabilitation & Nursing Center  
City of Boston: Age Strong Commission  
City of Boston: Dept of Youth Engagement and Employment  
Grove Hall Senior Center (Boston Centers for Youth & Families)

Hyatt Regency Boston Harbor  
LifeBio Sciences  
Madison Park Development Corporation  
Madison Park High School  
Maloney Properties  
Northeastern University  
Peterborough Senior Center/Operation PEACE  
Rogerson Communities  
Rogerson House  
Simmons University  
Slalom Consulting  
Springhouse Senior Living  
Suffolk University  
The Schochet Company  
Tufts University School of Dental Medicine  
Tufts University School of Medicine  
Veronica Smith Senior Center  
Walnut House Congregate Housing  
Xavier Brothers High School  
Zelma Lacey House



## Circle of Compassion FY20

### Philanthropist - \$25,000+

The Boston Foundation  
Estate of Marguerite T. Mellen  
Liberty Mutual Foundation

### Benefactor - \$10,000-\$24,999

Mary Louise Cavanaugh  
Age Strong Commission, Title III\*  
The Eastern Bank Charitable  
Foundation  
Harvard Pilgrim HealthCare  
Robert and Christa Murray  
Henry T. Wiggins Charitable Trust

### Champion - \$5,000-\$9,999

Americo Francisco Charitable Trust  
Bushrod H. Campbell and Adah F. Hall Charity Fund  
Tania Phillips & Jeffrey Dover  
Forest Foundation  
The Glynn Family Foundations Inc.  
Grimes King Foundation  
Daniel Kelly  
Richard Teller & Kathleen Rogers  
Stratos Consulting

### Advocate - \$2,500 - \$4,999

Patricia Berger  
Boston Private Bank & Trust  
Jill Hartman  
Nelson C. Lees  
Rosemary McAndrew  
Judith & Douglas Ryder

### Confidante - \$1,000-\$2,499

Anonymous  
Aptima Inc  
Andrew Bass  
Susan Okie Bush  
Betsey Yeats & Russell  
Campanello  
Donald Dickinson  
Aviva Futorian  
Maureen Geller  
Sally A. Gibson  
Emily & Benjamin Goldberger  
Kenneth Gorson  
Ed Hudson  
Juliana Haddad-Litterio  
Kevin McNamara  
Mary & Robert Mcgaughey

Sanjay Mehta  
Patricia Murphy  
Ofer & Shelly Nemirovsky  
Elizabeth M. Pesce  
Patricia Provost  
Jeanne Rapacki  
Yesim & Mark Richardson  
Sarah A. Rothermel  
Robert & Judith St John  
John Sasso  
Seniors Helping Seniors  
Robert Siefert & Maureen Shea-Siefert  
The Schochet Companies  
Daniel & Nikki Shults  
Sandy & Steven Smith  
Tonneson + Co  
United Way of MA Bay  
Julia Wengrovitz  
Maralyn R. Wheeler & Amelia Charamba

• Denotes federal grant funding

### **Companion - \$500-\$999**

Anne & Thomas Anninger  
Anonymous  
Michael & Julie Bailit  
Mary Jane & Winthrop Baylies  
Robert Bienkowski  
Peggy & Daniel Blitz  
Susan R. Bonchi  
Ron & Tammy Chu  
Do-Good Biz  
Mary Teresa Driscoll  
Joseph M. Fallon  
Sandra Galejs  
Benjamin Goldberger  
Robert E. Guthrie Jr.  
Robert E. Guthrie III  
Margaret Hannemann  
Pamela Hanson  
Katharine Horne  
Ed Hudson  
Michael Kaneb  
Matt Keswick  
Philip & Lauren Kluge  
Andrew Lantz  
Elizabeth & Loran Macumber

Barbara Manzolillo  
Kim McCant  
Jeffrey Mullan  
Billy Pitman  
Joseph G. Pulitano  
Catherine Senghas & Steven  
Jackson  
Mary Strachan  
Michael & Lea Therrien  
Peter Walsh  
Deborah Wengrovitz  
Linda White

## **Circle of Compassion FY20 Cont.**



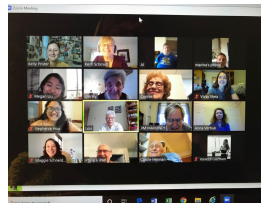

**Building Intergenerational  
Communities to end  
Elder Loneliness**