



Dear Friends,

In my favorite version of The Christmas Carol Kermit the Frog states "life is about meetings and partings; that is the way of it." To me, 2021 was a year of meetings and partings.



We began the holiday season social distancing with the promise of vaccines just around the corner. It was one last push until we could be together again. Sure enough, by summertime we left our desks/couches/dining room tables and after a year of being apart, we relished a summer of "meetings". Our intergenerational CitySites program returned to the common areas of senior housing communities, we shared food, cheer, and song at our summer picnics, we hugged, we cried, we were together.

But then we went through another round of "partings" with the rise of the Omicron variant. Our program spaces went dark as we all logged back into Zoom and returned to our virtual worlds. But it wasn't goodbye. Armed with new knowledge of technology, the older adults in our program were determined to keep our communities thriving. In his TEDx talk, Kermit states "There's one thing that I think every frog or person needs to be creative: and that is friends." Together, older and younger

participants flexed their creative muscles and built engaging and fun virtual programs. They shared stories, played games, researched family history, wrote poetry, toured museums, aquariums, and zoos. Through it all we found strength in each other and stayed positive knowing that "meetings" were on the horizon.

And sure enough, we're sharing spaces again, planting windowsill gardens, taking walks through the Arboretum, and planning for the summer picnic.

In a year of meetings and partings, I am grateful for the LBFE family that has been there for each other every step of the journey. You've been flexible, supportive, and willing to do what it takes to meet the moment. This is a community that I'm proud to be a part of, and I hope you are too.

Warmly,

A handwritten signature in blue ink, appearing to read "Nikki Shults".

Nikki Shults
Executive Director



CitySites

Weekly intergenerational and
cross-cultural social programs
connecting older adults and local
college students



140

Older
Participants

Number of older
participants at our
CitySites programs



50

Younger
Participants

Total number of
students participating
in CitySites



292

Activities

Total number of
activities hosted



9

Sites

Number of senior
housing buildings
programs were
hosted in

Bridge the Distance

Programs to relieve loneliness during the COVID-19 pandemic



29

Older Participants

Number of older adults receiving check-in calls



24

Letters

Number of "virtual visit" letters sent by volunteers



6

Poetry Classes

Number of weeks of our poetry class with Partners in Rhyme



13

Memory Connect

Number of Memory Connect events held



15

Tablets

Number of tablets distributed to older adults

Special Events

One-time or short-term social programs and special classes



5

Candidates

Number of Boston
Mayoral Candidates
attending our Forum
on Older Adults
Issues



32

Game Nights

Number of virtual
bingo games



5

Trivia

Number of monthly
virtual trivia games



30

Picnics

Number of
older adults
attending picnics
and ice cream
socials

Holiday Celebrations

Special events to celebrate the winter holidays. *FY21 reflects the 2020 holiday season

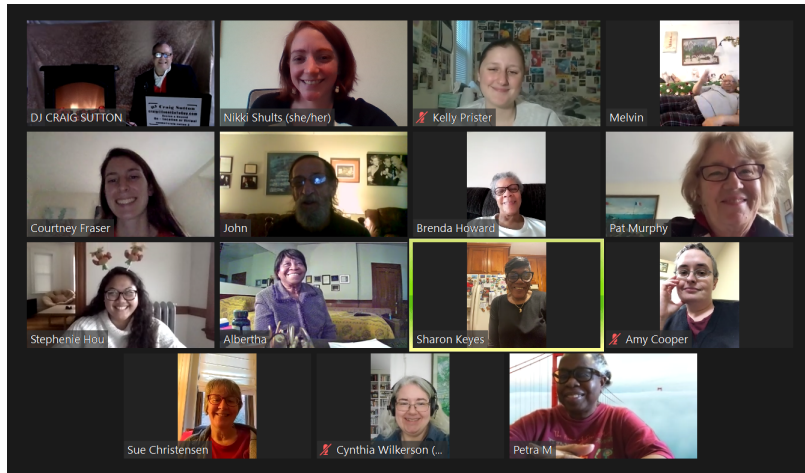

23

Holiday Buddy Pairs

Number of older adults matched with volunteers and interns

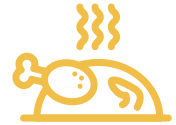

33

Holiday Zoom Party Attendees

Number of guests at our virtual holiday party



52

Valentine's Day Cards

Number of Valentine's Cards delivered to Mount Pleasant Home

Friendly Visiting and Telefriendring

Following COVID precautions, in-person visiting resumed in May 2021



82

Older
Participants

Number of older
adults matched with
volunteers



40

Volunteers

Number of volunteer
and student friendly
visitors



681

Calls Made

Number of
calls made in
Telefriendring

FRIENDS ON THE HARBOR



Thank you!

Thank you to everyone who joined in to celebrate 42
years of intergenerational friendships at the
Friends on the Harbor Gala

Thank You To Our 2021 Sponsors



Boston

BOSTON PRIVATE
— AN SVB COMPANY —



Cambridge
SAVINGS BANK



schochet companies
development • property management • investment

**Smith Sullivan
& Brown PC**
CERTIFIED PUBLIC ACCOUNTANTS

ENBRIDGE
Life Takes Energy®

BrooklineBank

EVERSOURCE
ENERGY

abcd ACTION FOR BOSTON
COMMUNITY DEVELOPMENT

LBFE
LITTLE BROTHERS
FRIENDS OF
THE ELDERLY
BOSTON



"I really appreciate the time you've given us.

I hope you've learned how incredibly important technology is to my generation as well as yours. So thank you very much for everything you've done. And your patience! Your patience has been a gift!"

- Valerie, Brighton Resident

2021 Board of Directors

Julia Wengrovitz - President

Juliana Haddad Litterio - Treasurer

Billy Pitman- Clerk

Alexandra Grasso

Yifan Lu

Rosemary McAndrew

Diane Noel

Joshua Obeiter

Kristen Scudieri

Monee Vance

Nikki Shults, ex officio

Staff

Nikki Shults - Executive Director

Cynthia Wilkerson - Program Director

Stephenie Hou - IG Program Manager

Teresa Yao - Digital Dividends Program Manager

Revenue

Contributions	\$239,807
Grants	\$278,864
Donated Goods & Services	\$75,195
Special Events	\$55,168
Investment Income	\$222,769
Total Revenues	\$853,325

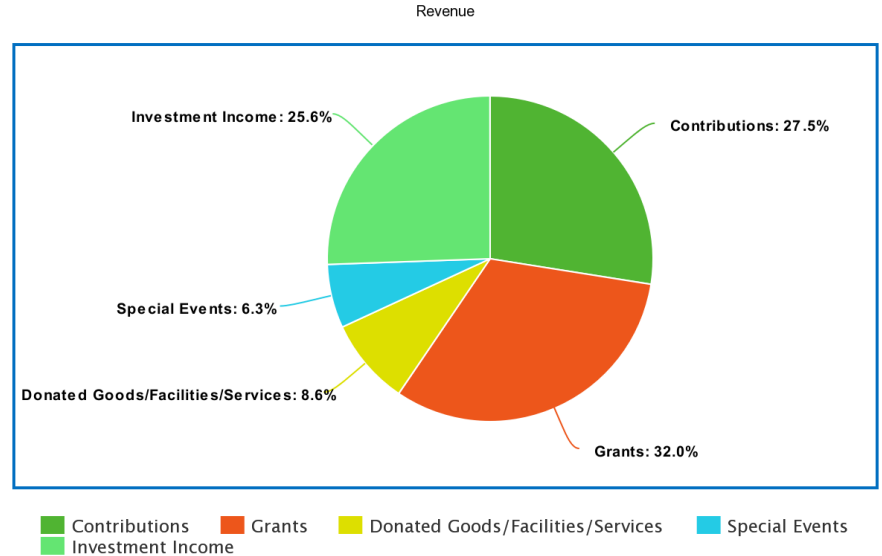

Expenses

Program Services	\$425,630
Fundraising	\$149,496
Administrative	\$85,006
Expenses	\$660,192

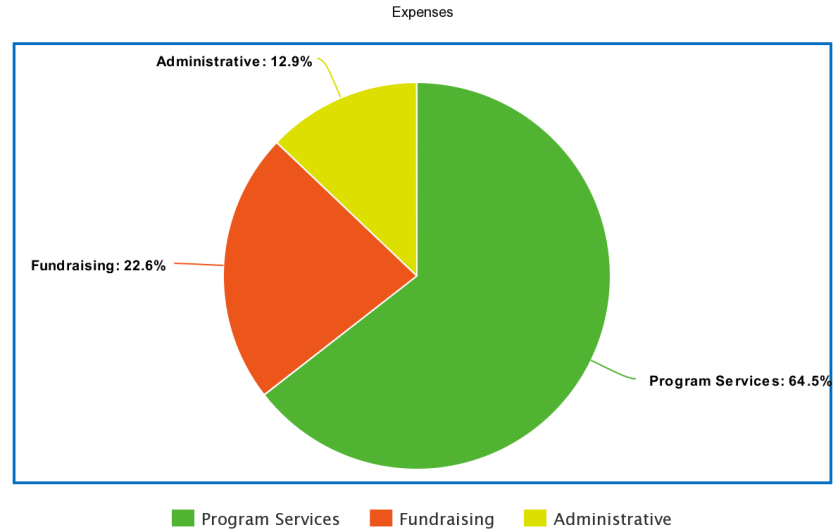

Net Increase in Assets	\$ 193,133
Net Assets at Beginning of	\$ 1,923,695
Year Net Assets at End of Year	\$ 2,116,828

Forever Friends

Leave a Legacy through Planned Giving

Charitable giving can be a meaningful part of your estate planning. It can help maximize tax advantages now and support philanthropic interests beyond your lifetime. You have the opportunity to develop a clear picture of funding priorities and benefits you want to achieve.

We encourage you to consider a planned gift to Little Brothers - Friends of the Elderly, Boston Chapter as a resource for your charitable giving needs. We offer several planned giving options to provide benefits for you and your family.

If you have any questions or would like to discuss planned giving, please contact Nikki at nshults.bos@littlebrothers.org or 617-524-8882.



From the Field

Throughout the year we have been able to bring together community leaders, volunteers, and older adults to share our stories and forge long-lasting relationships. Here are some of the highlights:

"You bring Joy, you know, when I can get together and I can clown a little bit also, 'cause I do like to clown' so yeah, I mean, you make me smile when you come and I'm happy glad to see you all." - Estelle Lawson, Farnsworth House Older Participant

"LBFE has created an environment and a community where we can all learn, laugh and grow together and I'm so grateful I've been able to be part of such a supportive organization. So thank you for all the wonderful work you do." - Julia Pignatella, Younger Participant

"I've definitely met a lot of people who I would not have met otherwise. And just being able to hear everyone's stories and feel like I have a bunch of new friends is really cool." - Kelly Prister, Younger Participant

"I appreciate your program because it gives me dignity...expecting me to learn and grown as an older adult. Especially in winter, when I've been a bit lonely, I have also loved you and others being there. LBFE inspires me to volunteer where I can also. Thanks very much!- Peterborough Senior Center, Older Participant



2021 Grantors

Americo Francisco Trust
Boston Evening Clinic Foundation
Bushrod H. Campbell and Adah F. Hall Charity
Fund
City of Boston, Age Strong Commission
Eastern Bank Foundation
Grimes King Foundation
Henry T Wiggin Charitable Trust
John Boynton Fund
Liberty Mutual Foundation
Northeastern University
The Boston Foundation
Tufts Health Plan



A very warm thank you to the members of our Friends All Year Long monthly giving program! Monthly gifts allow for LBFE to plan for the future and serve our elderly friends all year round. For more information on how to join, go to our website www.lbfeboston.org

2021 Friends All Year Long

Samina Baig	Shannon Montanez
Sue Christensen	Maureen Nelting
Ana Cusi	Nick & Bebe Nixon
Mary Teresa Driscoll	Nancy Pagagno & Larry
Joe Fazio	Tittimore Billy Pitman
John Foley	Kathy Rumble
Margaret Hannemann	Jeremy & John Ryan
Mildred Hathaway	Catherine Senghas & Steve
Heidi Healey	Jackson
Judith Hughes	Charles Valenza
Lori Kiefer-Davila	Mark Wallace
Jean Marino	Richard Zbikowski



Every year our programs are supported with in-kind gifts of supplies, foods, event space, and staff. While we can not list everyone here we do want to acknowledge some of these special organizations.

Age Strong Commission
Hyatt Regency, Boston Harbor
Nelson Mullins
Slalom Consulting
Thermacell Repellants Inc.

Commemorative Gifts FY21

Gifts Made By:

Barbara Berger
Kimberly Brower
Jeff Dover & Tania Phillips
Jeff Dover & Tania Phillips
Kevin McNamara
Gavin Morrissey
Susan Mulcahy
John & Carol Nolan
Diana Nugent
Fred Pitman
Diane Schaul
Jan Spitz
Veronica Zolina

Gifts Made By:

Anne Auerbach
James Baichoo
Andrew Bass
John Borden
Ron Bourgeois
Rondi Brower
Kelly & Jason Brown
Sharon Burger

In Honor Of:

David Berger & Bob Vargas
Pat & Rocky Stone
Kathy Petrell
Anne Sophie Dankens
Mary McNamara
Susan Bonchi
Robert Guthrie
Marion Burke
Renee Gelman, MD
Billy Pitman
Marieta Michienzie
Robert Guthrie
Rosemary McAndrew & Bruce
Hamilton

In Memory Of:

Nancy T Waller
Mr. & Mrs. Harkess Raghubir
Teresa Taylor
Matthew P. Poppel
Matthew P. Poppel
Matthew P. Poppel
Matthew P. Poppel
Matthew P. Poppel

Gifts Made By:

Jocelyn Cascio
Linda Choy
Kerry Costello
William & Ann Marie D'Angelo
Larry Dube
Judith & Ronald Jacobs
Eugene Jasinski
Christine Kelly
Eric Kelly
Lori Kiefer-Davila
Patricia Leighfield
J.A. Lohner
Lisa Masotta
Merrimack Valley Striders INC
Jerome Michaux
Doc and Carol Nolan
Peter Palmer
Peter Pingitore
Catherine Rosenstock
Jeremy Ryan
Geraldine Spagnuolo
Frances Sullivan
The Taylor Family

In Memory Of:

Matthew P. Poppel
Joseph Sullivan
Oliver Maguire
Pietrina Scuderi
Matthew P. Poppel
Matthew P. Poppel
Lucille Jasinski
Mary Venezia
Matthew P. Poppel
Matthew P. Poppel
Cecelia Leighfield
Matthew P. Poppel
Robert "Bobby" Chase
Matthew P. Poppel
Susan Wells
Marion Burke
Mary DeLiale
Matthew P. Poppel
Matthew P. Poppel
Helen Whittum
Benjamin Sable
Mary & Laurie Hull
Matthew P. Poppel

**Thank you to our community partners who
welcome us into their buildings and connect us
with talented students including:**

Bay Cove Human Services
Beacon Hill Village
Better Day Adult Social Program
BlueWave Solar
Boston College
Boston Housing Authority
Boston University
Bunker Hill Community College
City of Boston: Age Strong Commission
City of Boston: Department of Youth
Engagement and Employment
Goddard House
Grove Hall Senior Center (Boston Centers
for Youth & Families)
Hyatt Regency Boston Harbor
Madison Park Development Corporation
Maloney Properties
Mount Pleasant Home

Northeastern University
Peterborough Senior Center/Operation PEACE
Rogerson House
Rogerson Communities
The Schochet Company
Sherrill House
Slalom Consulting
Tufts University School of Medicine
2Life Communities



Circle of Compassion FY21

Philanthropist - \$25,000+

Tufts Health Plan Foundation
City of Boston, Age Strong

Benefactor - \$10,000-\$24,999

Anonymous
BoA - John W Boynton Fund
Boston Evening Clinic Foundation
Grimes King Foundation
Henry T Wiggin Trust
Liberty Mutual Foundation
Mary Louise Cavanaugh
Northeastern University
Robert & Christa Murray
Tania Phillips & Jeffrey Dover

Champion - \$5,000-\$9,999

Americo Francisco Charitable Trust
Alice Comerford
Billy Pitman
Bruce Hamilton
Bushrod H. Campbell and
Adah F. Hall Charity Fund
Daniel Kelly
Ellen Abbott Gilman Trust
Jeffrey Neil
Kathleen Rogers & Richard Teller
McKay Family Charity Fund

Kristen Scudieri
Rosemary McAndrew
Shelly Nemirovsky
Stratos Consulting
The Glynn Family Foundations Inc.

Advocate - \$2,500 - \$4,999

Amelia Charamba & Maralyn Wheeler
Boston Private Bank & Trust
Enbridge
Jennifer Stuckey
Jill Hartman
Patricia Berger
Seniors Helping Seniors
Susan R. Bonchi

Confidante - \$1,000-\$2,499

Andrew Bass
Ann Cooper
Anne Anninger
Anthony Patullo
Antonio Domiguez-Rice
Aviva Futorian
Benjamin & Emily Goldberger
Brookline Bank
Bruce Grindell
Cambridge Savings Charitable
Foundation

Diane Noel
Donald Dickinson
Douglas & Judith Ryder
Eugenia W. Lees
Eversource
Facebook Giving
Geoff Howell
Jeanne Rapacki
Jennifer Stuckey
Joseph Geller
Judith Deveau
Julia & Dan Wengrovitz
Juliana Haddad-Litterio
Katherine Lane
Kenneth Gorson
Kent French
Linda White
Mark Sarlitto
Michael Vance
Nicholas Mann
Nikki & Daniel Shults
Pamela Hanson
Patricia Murphy
Paula S. Freiburger

Circle of Compassion FY21 Cont.

Confidante - \$1,000-\$2,499 cont

Robert & Judith St John
Robert Kagey
Robert Pemberton Jr
Robert Siefert
Robert Tantoco
Russell Campanello
Sally A. Gibson
Sandy Smith
Smith, Sullivan, & Brown PC
Steven Jackson & Catherine
Senghas
Supporting Strategies
Susan Okie Bush
Teresa Koster
The Eastern Bank Charitable
Foundation
The Schochet Companies
Yesim & Mark Richardson

Companion - \$500-\$999

Andrew Lantz
Anonymous
Christine Paolillo
Deborah Wengrovitz
Donna M. Hess
E. Andrea Brox
Fatima Rodrigues

Heather and Kitt Sawitsky
Jay Stein
Jennell Dill
John Stevens
Joseph G. Pulitano
Joseph M. Fallon
Joshua Obeiter
Julie Bailit
Katharine Horne
Katherine Ellin
Loran Macumber
Mary Strachan
Matt Keswick
Mauricio Salles
Michael & Lea Therrien
Morgan Stanley Global
Impact Funding
Patricia Provost
Peggy S. Blitz
Peter Weinstock
Philip D. Kluge
Robert C. Nolan
Rudy Canelas
Sarah A. Rothermel
The Taylor Family
Veronica Zolina
Waichi Wong





**Building Intergenerational
Communities to end
Loneliness**